Apartment 111, Bingley Road, Bradford, BD9 6FH
Offers Around £118,500
Council Tax Band:

Open House
estate agents

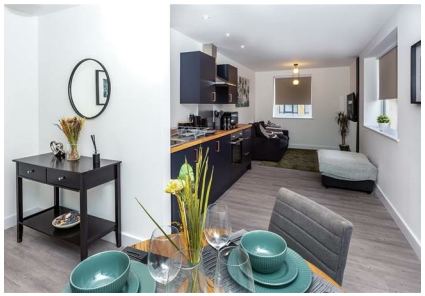

Open House Estate Agent is pleased to present, this well-presented one-bedroom flat is available for sale within The Printworks development in BD9, offering comfortable and convenient living close to a range of local amenities and excellent transport links.

The property is in a very good condition throughout and features an open-plan kitchen and living area, providing a practical and versatile space for cooking, dining and relaxing.
The property comprises of one double bedroom, a modern shower room and a separate reception area, making it well suited to professionals, couples or students seeking a thoughtfully arranged home. Also, there is allocated car parking for the property.

The property also boasts an EPC rating of B and falls within Council Tax Band B.

Ideally situated in Bradford, the property is within proximity to shops, cafés and everyday conveniences. The surrounding area also offers a variety of parks and green spaces, perfect for outdoor activities and relaxation.

The location is particularly well connected for commuters. Regular bus services operate nearby, while both Bradford Forster Square and Bradford Interchange railway stations provide direct links to Leeds, Skipton, Ilkley and beyond. Leeds city centre can typically be reached in approximately 20 minutes by train, making this an excellent choice for those travelling for work or leisure.

Overall, this one-bedroom Apartment offers a well-balanced combination of comfort, convenience and connectivity, making it an ideal property for a investor or professionals.

Viewing is highly recommended!

Open House
estate agents
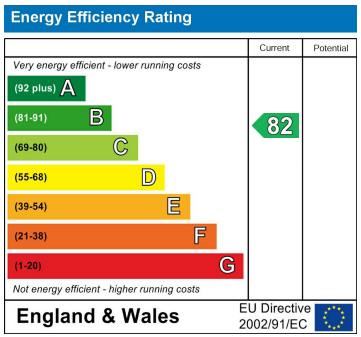
Open House North West Manchester